

Certificate ID: **45055-181**

 Received: **12/17/18**

 Scan QR Code
 for authenticity

 Client Sample ID: **BN_SB_10_121318**

 Lot Number: **183391346/183391347**

 Matrix: **Edibles - Soft Candy**

DADDY BURT
HEMP CO.
10mg+CBD+Gummy+Strawberry-Kiwi

Authorization: Chris Hudalla, Chief Science Officer	Signature: <i>Christopher Hudalla</i>	Date: 5/16/2019
--	--	--------------------



The data contained within this report was collected in accordance with the requirements of ISO/IEC 17025:2005. I attest that the information contained within the report has been reviewed for accuracy and checked against the quality control requirements for each method. These results relate only to the test article listed in this report. Reports may not be reproduced except in their entirety.

CN: Cannabinoid Profile & Potency [WI-10-17 & WI-10-17-01]

 Analyst: *LG*

 Test Date: *1/14/2019*

The client sample was analyzed for plant-based cannabinoids by Liquid Chromatography (LC). The collected data was compared to data collected for certified reference standards at known concentrations. Reissued for LOT number correction.

45055-CN

ID	Weight %	Concentration			
D9-THC	ND	ND			
THCV	ND	ND			
CBD	0.17 wt %	10.20 mg/gummy			
CBDV	ND	ND			
CBG	ND	ND			
CBC	ND	ND			
CBN	ND	ND			
THCA	ND	ND			
CBDA	ND	ND			
CBGA	ND	ND			
Total	0.17 wt%	10.20 mg/gummy	0%	Cannabinoids (wt%)	0.2%
Max THC	-	-			
Max CBD	0.17 wt%	10.20 mg/gummy			

Max THC (and Max CBD) are calculated values for total cannabinoids after heating, assuming complete decarboxylation of the acid to the neutral form. It is calculated based on the weight loss of the acid group during decarboxylation: $\text{Max THC} = (0.877 \times \text{THCA}) + \text{THC}$. This calculation does not include other cannabinoid isomers (eg. D8-THC and exo-THC). ND = None detected above the limits of detection (LLD)

HM: Heavy Metal Analysis [WI-10-13]

Analyst: JFD

Test Date: 1/8/2019

This test method was performed in accordance with the requirements of ISO/IEC 17025. These results relate only to the test article listed in this report. Reports may not be reproduced except in their entirety. Reissued for LOT number correction.

45055-HM

Symbol	Metal	Conc. ¹	Units	MDL	Use Limits ²		Units	Status
					All	Ingestion		
As	Arsenic	ND	µg/kg	4	200	1500	µg/kg	PASS
Cd	Cadmium	2	µg/kg	1	200	500	µg/kg	PASS
Hg	Mercury	ND	µg/kg	2	100	1500	µg/kg	PASS
Pb	Lead	24	µg/kg	2	500	1000	µg/kg	PASS

1) ND = None detected to Lowest Limits of Detection (LLD)

2) MA Dept. of Public Health: Protocol for MMJ and MIPS, Exhibit 4(a) for all products.

3) USP exposure limits based on daily oral dosing of 1g of concentrate for a 110 lb person.

MB1: Microbiological Contaminants [WI-10-09]

Analyst: Alyssa

Test Date: 12/19/2018

This test method was performed in accordance with the requirements of ISO/IEC 17025. These results relate only to the test article listed in this report. Reports may not be reproduced except in their entirety. Reissued for LOT number correction.

45055-MB1

Symbol	Analysis	Results	Units	Limits*	Status
AC	Total Aerobic Bacterial Count	=100	CFU/g	100,000 CFU/g	PASS
CC	Total Coliform Bacterial Count	<100	CFU/g	1,000 CFU/g	PASS
EB	Total Bile Tolerant Gram Negative Count	<100	CFU/g	1,000 CFU/g	PASS
YM	Total Yeast & Mold	<100	CFU/g	10,000 CFU/g	PASS

Note: All recorded Microbiological tests are within the established limits.

TP: Terpenes Profile [WI-10-08]

Analyst: CMA

Test Date: 12/27/2018

The client sample was analyzed by Head-Space Gas Chromatography (HS-GC). The collected data was compared to data collected for certified reference standards at known concentrations. Reissued for LOT number correction.

45055-TP

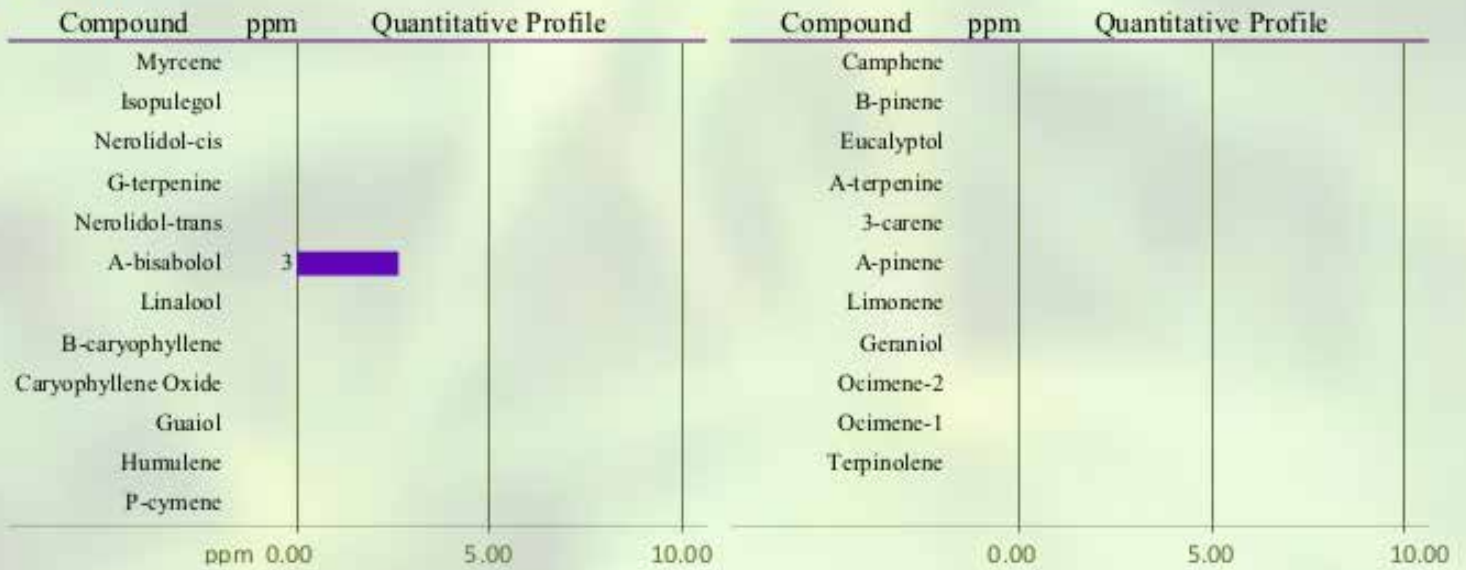

Total Terpene: <0.1 wt%

VC: Analysis of Volatile Organic Compounds [WI-10-07]*Analyst: CMA**Test Date: 12/24/2018*

The client sample was analyzed by Head-Space Gas Chromatography (HS-GC). The collected data was compared to data collected for certified reference standards at known concentrations. Reissued for LOT number correction.

45055-VC

Compound	CAS	Amount ¹	Limit ²	RL	Status
Propane	74-98-6	ND	1,000 ppm		PASS
Isobutane	75-28-5	ND	1,000 ppm		PASS
Butane	106-97-8	ND	1,000 ppm		PASS
Methanol	67-56-1	24 ppm	3,000 ppm		PASS
Ethanol	64-17-5	107 ppm	5,000 ppm		PASS
Acetone	67-64-1	ND	5,000 ppm		PASS
Isopropanol	67-63-0	12 ppm	5,000 ppm		PASS
Acetonitrile	75-05-8	12 ppm	410 ppm		PASS
Hexane	110-54-3	ND	290 ppm		PASS
Heptane	142-82-5	ND	5,000 ppm		PASS

1) ND = Not detected at a level greater than the Reporting Limit (RL).

2) In ppm, based on USP recommended limits for residual solvents, adopted by the Massachusetts Department of Public Health on 3/31/16.

Butane/Propane limits are based on limits established for state of Colorado.

END OF REPORT